

# buildingSMART Workshop 2 Cost Estimation using BIM

Tuesday 17 March 2009  
5.00pm - 7.30pm

Utzon Room  
Sydney Opera House

This workshop, hosted and sponsored by the Sydney Opera House, is one of 6 workshops to be held in preparation for the National buildingSMART Conference, to be held in Sydney, Sept 10-12.

The themes of this workshop will be:

Cost Estimation using BIM particularly in the construction phase

AIQS BIM Estimation project will be described as part of that profession's development of BIM based educational resources.

Specifications and BIM

Update of CRC for Construction Innovation's BIM Guidelines project

The Workshop will conclude with an open forum.

Workshop Chair: John Mitchell, buildingSMART Australasia Chairman



The aim of this workshop is to identify and develop a presentation and/or report for the national buildingSMART Conference.

Progressive results of the workshops will be hosted on the buildingSMART website.  
<http://buildingsmart.org.au/>

This event will provide 2 CPD points for AIQS members.

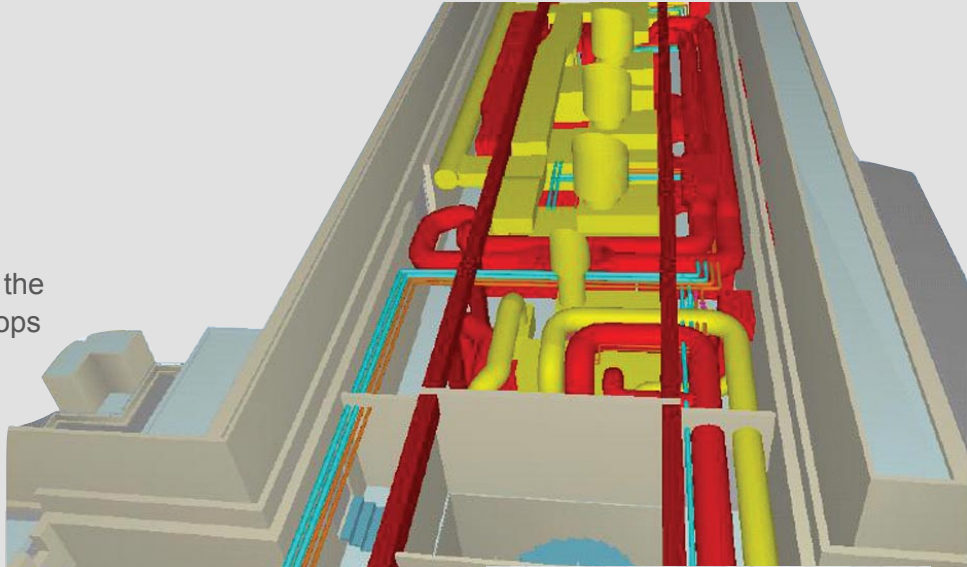

## Presenters

John Oliver

CRC-Construction Innovation  
Estimator Project

Rick Best

Bond University

Neil Greenstreet

NATSPEC

Michael Manikas

AIQS NSW

Scott Beazley

CRC-Construction  
Innovation, BIM  
Guidelines Project

The HAKA6 project is a recent development procured by Finland's Senate Properties, using a full openBIM team of designers and contractors. The existing building was surveyed by laser scanning to provide a base BIM (following the Finnish BIM Guidelines). For some more details see the [presentation](#) by Kari Ristolainen at the September 2008 buildingSMART Conference Stockholm.

## Registration

Print payment receipt for presentation on entry to workshop. If you require a tax invoice, please add your email address and taxed entity name on your payment receipt, requesting a tax invoice, and it will be emailed to you.

**Cost:** \$30

### Payment details:

IAI Australasia  
Bendigo and Adelaide Bank  
BSB: 633 000  
A/C No: 130098965  
Reference: Workshop

 Australian  
Institute of  
Architects

 SYDNEY OPERA HOUSE

*Your*  
NATSPEC

 CRC Construction Innovation  
BUILDING OUR FUTURE



 buildingSMART  
International Alliance for Interoperability

[www.buildingsmart.org.au](http://www.buildingsmart.org.au)